

DO NOT SCALE
IF IN DOUBT ASK

REF NO FS/11388

NOTES:
All dimensions must be checked on site
and not scaled from this drawing.
SQM AREA = 502 SQM
SQFT AREA = 5403 SQFT

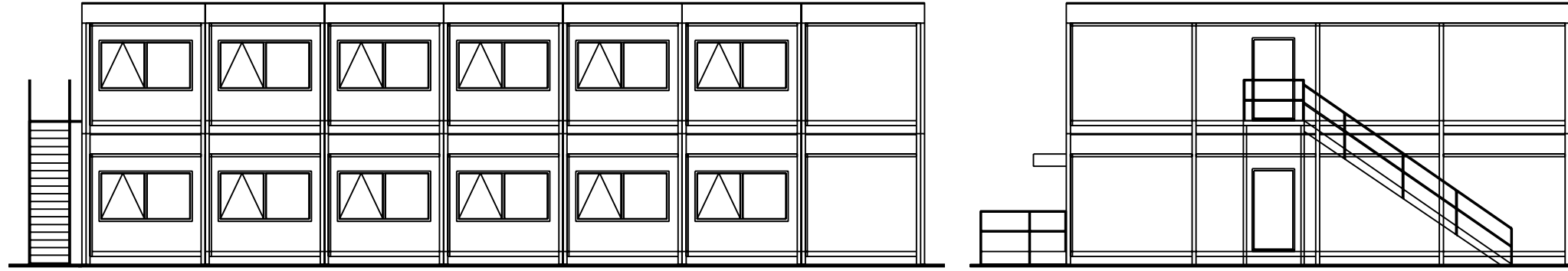
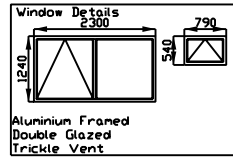

Elevations

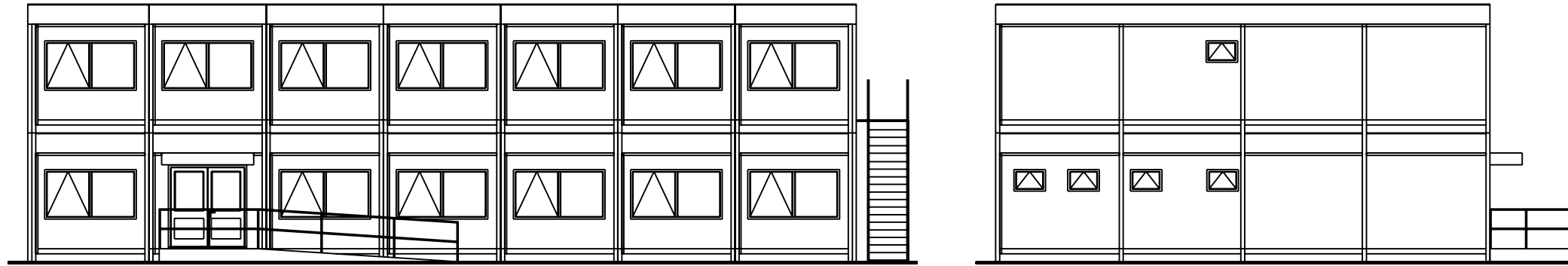

Unit No 1G Unit No 2G Unit No 3G Unit No 4G Unit No 5G Unit No 6G Unit No 7G
2078068ft (Approx) Column Height - 3230mm
Unit No 1F Unit No 2F Unit No 3F Unit No 4F Unit No 5F Unit No 6F Unit No 7F
20780 68ft (Approx) Column Height 3230mm

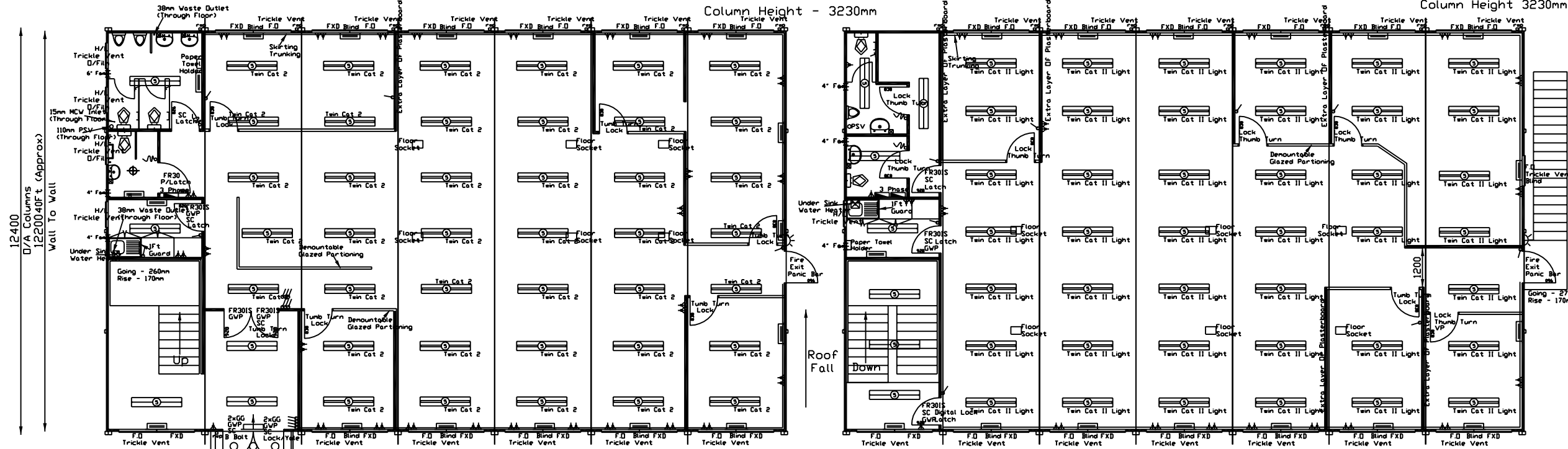

Ground Floor

First Floor

©copyright
Foremans
Relocatable Building Systems
CATFOSS LANE, BRANDES BURTON
DRIFFIELD, EAST YORKSHIRE YO25 8EJ
TELEPHONE: 01964 544344 FAX: 01964 542141
Email: sales@foremansbuildings.co.uk
Web: http://www.foremansbuildings.co.uk

Job Title:
7 On 7 Bays Of Portakabin Duplex
Modular Building - 40ft x 10ft Bays

Drawing Title:
Proposed Layout Plan
And Elevations

Scale: 1=100
Date: 10/04/2003 Drawn by: R.COUSINS

Drw No: FS/11388-1 Rev: C

Original Drawing Size A2